

Strauss, Richard

Symphonia domestica für grosses Orchester ; op. 53

Berlin c 1907

4 Mus.pr. 63434

urn:nbn:de:bvb:12-bsb00066255-7

---

### Copyright

Das Copyright für alle Webdokumente, insbesondere für Bilder, liegt bei der Bayerischen Staatsbibliothek. Eine Folgeverwertung von Webdokumenten ist nur mit Zustimmung der Bayerischen Staatsbibliothek bzw. des Autors möglich. Externe Links auf die Angebote sind ausdrücklich erwünscht. Eine unautorisierte Übernahme ganzer Seiten oder ganzer Beiträge oder Beitragsteile ist dagegen nicht zulässig. Für nicht-kommerzielle Ausbildungszwecke können einzelne Materialien kopiert werden, solange eindeutig die Urheberschaft der Autoren bzw. der Bayerischen Staatsbibliothek kenntlich gemacht wird.

Eine Verwertung von urheberrechtlich geschützten Beiträgen und Abbildungen der auf den Servern der Bayerischen Staatsbibliothek befindlichen Daten, insbesondere durch Vervielfältigung oder Verbreitung, ist ohne vorherige schriftliche Zustimmung der Bayerischen Staatsbibliothek unzulässig und strafbar, soweit sich aus dem Urheberrechtsgesetz nichts anderes ergibt. Insbesondere ist eine Einspeicherung oder Verarbeitung in Daten systemen ohne Zustimmung der Bayerischen Staatsbibliothek unzulässig.

The Bayerische Staatsbibliothek (BSB) owns the copyright for all web documents, in particular for all images. Any further use of the web documents is subject to the approval of the Bayerische Staatsbibliothek and/or the author. External links to the offer of the BSB are expressly welcome. However, it is illegal to copy whole pages or complete articles or parts of articles without prior authorisation. Some individual materials may be copied for non-commercial educational purposes, provided that the authorship of the author(s) or of the Bayerische Staatsbibliothek is indicated unambiguously.

Unless provided otherwise by the copyright law, it is illegal and may be prosecuted as a punishable offence to use copyrighted articles and representations of the data stored on the servers of the Bayerische Staatsbibliothek, in particular by copying or disseminating them, without the prior written approval of the Bayerische Staatsbibliothek. It is in particular illegal to store or process any data in data systems without the approval of the Bayerische Staatsbibliothek.

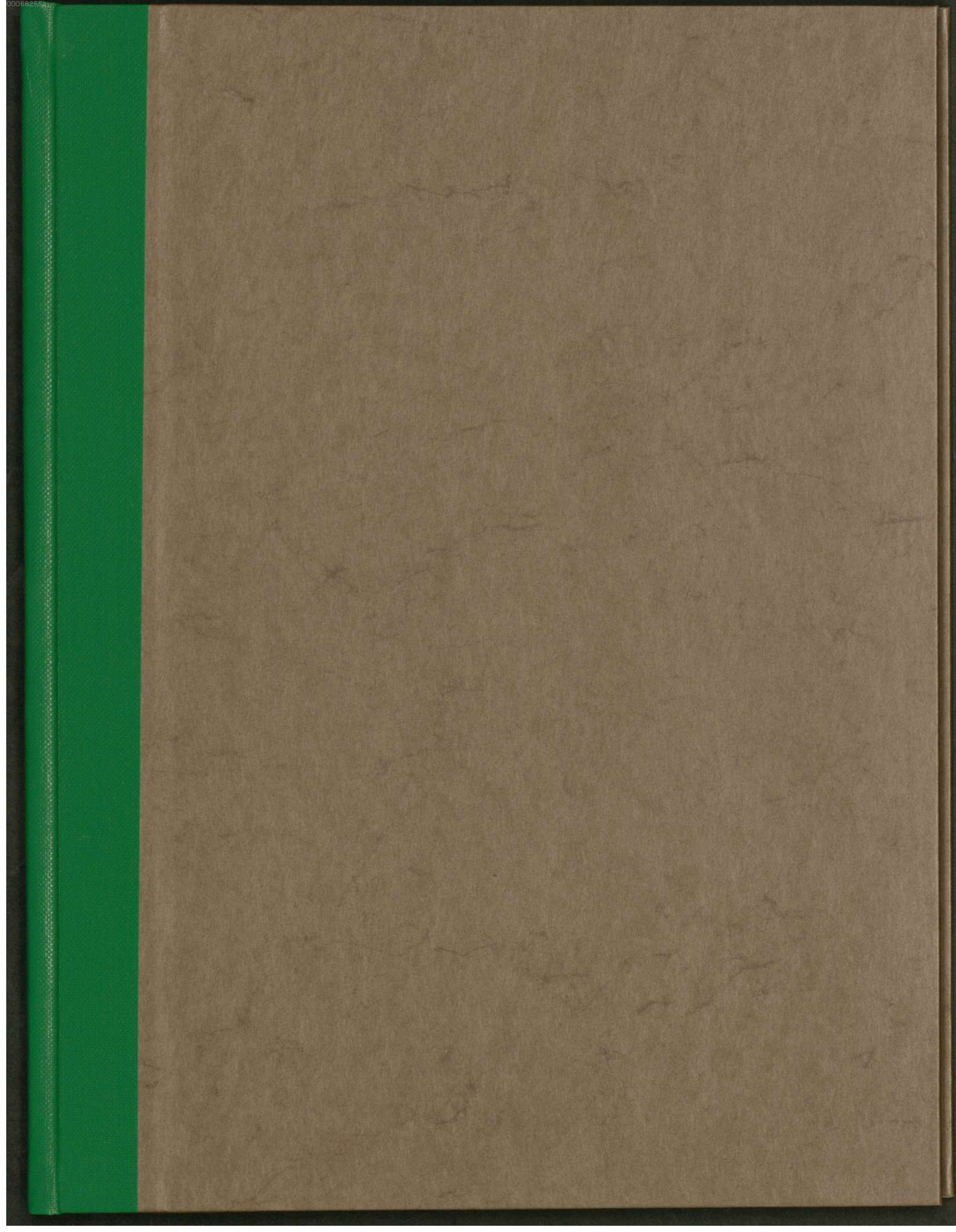

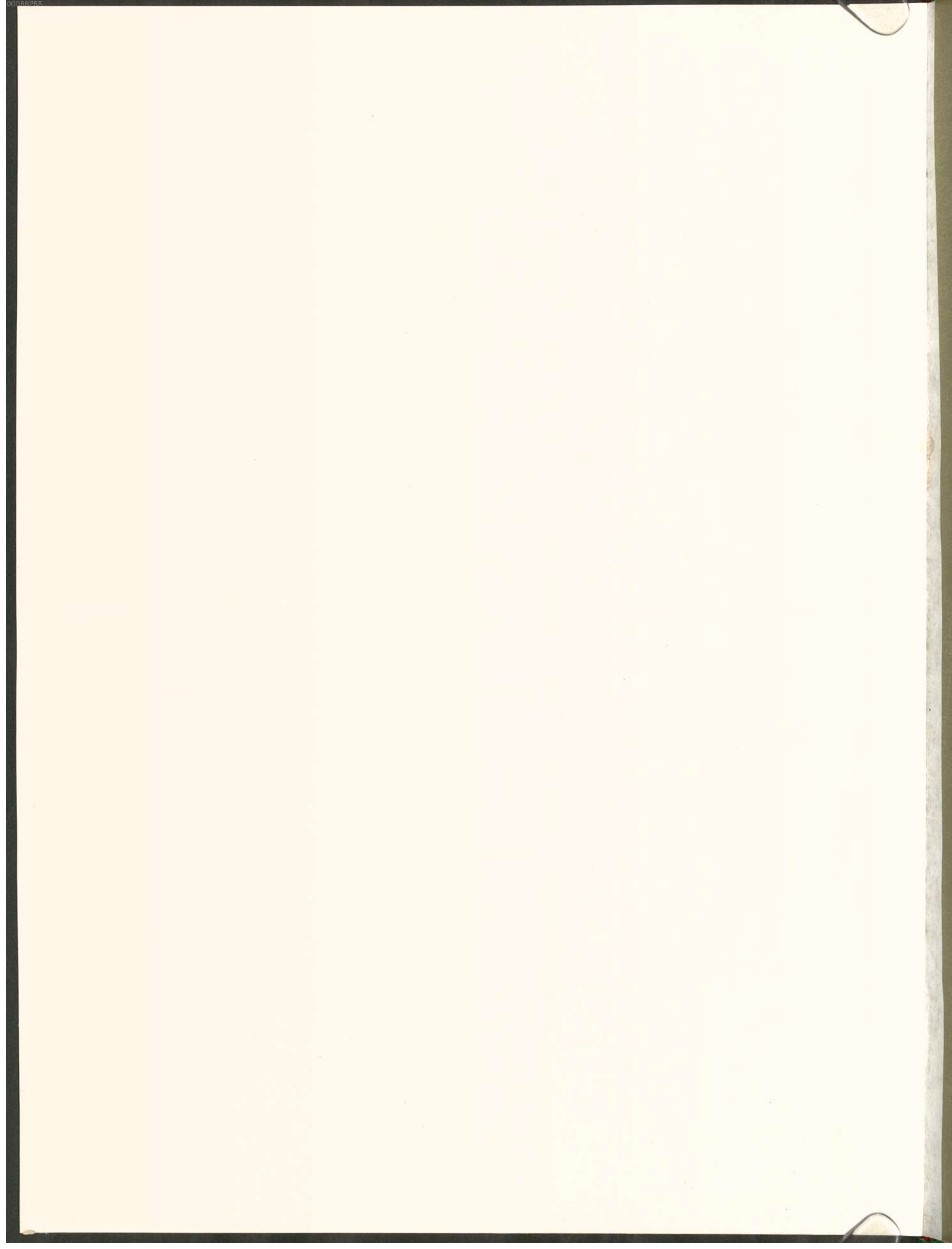

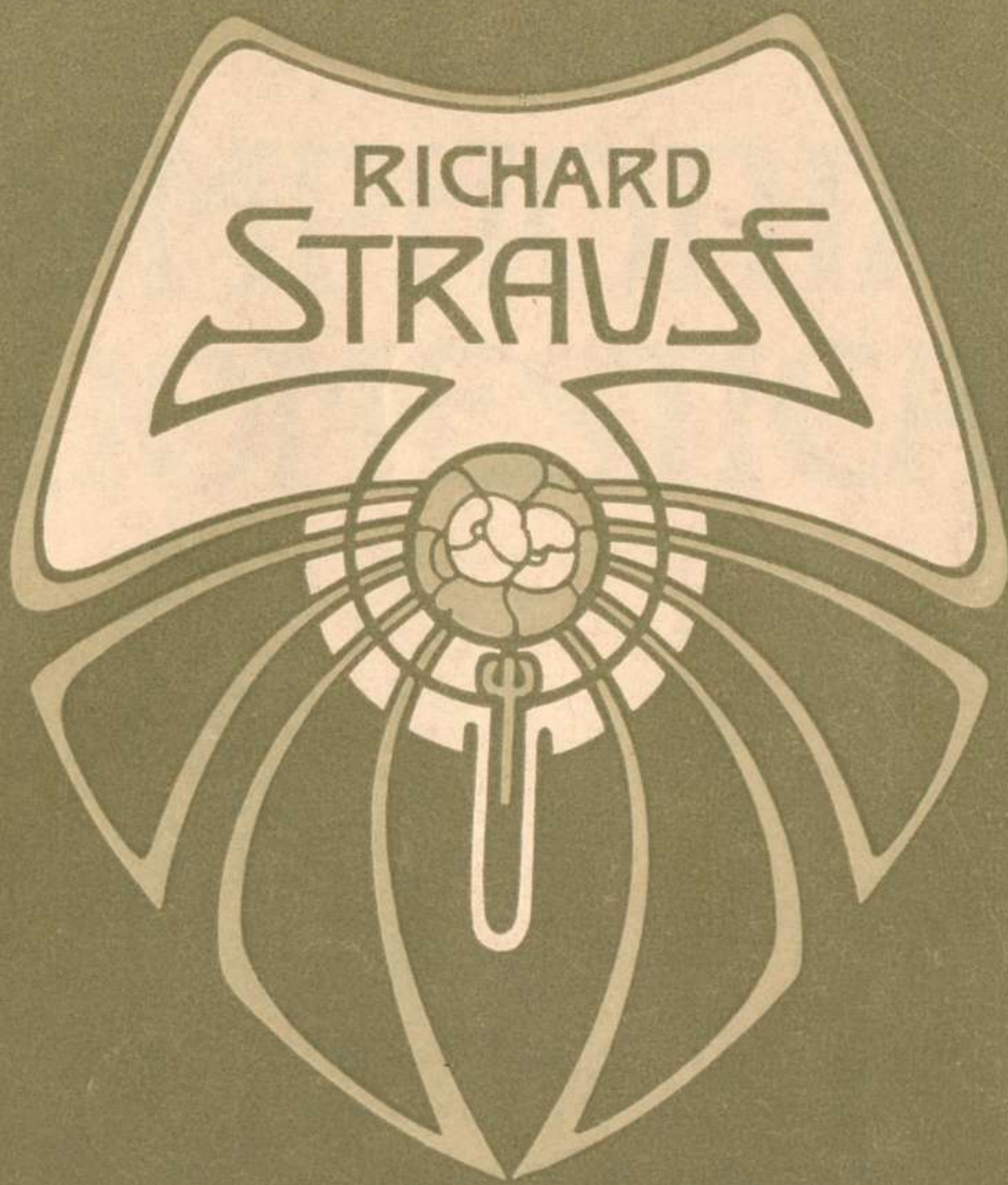

SYMPHONIA  
DOMESTICA.

FÜR KLAVIER ZU 4 HÄNDEN M. 10,- NETTO.  
FÜR 2 KLAVIERE ZU 4 HÄNDEN M. 10,- NETTO.  
FÜR KLAVIER ZU ZWEI HÄNDEN M. 8,- NETTO.

*28.50*

Meiner lieben Frau und unserm Jungen gewidmet.

N 429a

# SYMPHONIA DOMESTICA

VON RICHARD  
STRAUSS.

♣ OP. 53. ♣

PARTITUR..... }  
STIMMEN..... } Preise nach  
DUBLIER-STIMMEN } Uebereinkunft.

FÜR KLAVIER ZU VIER HÄNDEN ÜBERTRAGEN VON OTTO SINGER M. 10, \_ NETTO.  
FÜR 2 KLAVIERE ZU VIER HÄNDEN ÜBERTRAGEN VON OTTO SINGER M. 10, \_ NETTO.  
FÜR KLAVIER ZU ZWEI HÄNDEN ÜBERTRAGEN VON OTTO SINGER M. 8, \_ NETTO.

*Aufführungsrecht vorbehalten.*

Eigentum der Verleger für alle Länder.

ED. BOTE & G. BOCK, BERLIN W. 8.

Königliche Hofmusikalienhändler.

Alle Rechte vorbehalten.

Copyright including Right of Performance 1904 by Ed. Bote & G. Bock.

*Richard Strauss.*

Lith. Anst. v. C.G. Röder & Co. Leipzig.

Teuerungszuschlag 250%  
ED. BOTE & G. BOCK, BERLIN

4 Mus. pr. 63434 Symphonia domestica.

L1

Richard Strauß, Op.53.

Für 2 Klaviere bearbeitet von Otto Singer.

I. Thema.

Klavier I.

Klavier II.

Copyright U. S. A. 1907 by Ed. Bote & G. Bock, Berlin.

Eigentum der Verleger für alle Länder

Ed. Bote & G. Bock, Berlin.

*sfz*

*Etwas breit.*

*sfz*

*espr.*

*f*

*mf*

*dim.*

*p*

*f*

*ff*

*poco calando*

*a tempo*

*2*

*sfz*

*dim.*

*f (lustig)*

II. Thema.

*f*

*Sehr lebhaft.*

*f*

*dim.*

*p (gemächlich)*

fp *grazioso*

3

3

3

*p*

*grazioso*

ped. \* ped. \*

*f*

*dim.*

*p*

4

*mf espr.*

*p*

*espr.*

*mf*

*p*

8 Erstes Zeitmaß (gemächlich).

*p*

*p*

*espr.*

9

*p*

*cresc.*

*dim.*

1

*cresc.*

*f*

*p*

espr. p cresc.

10

espr. p cresc.

f p f

11

fp p espr.

cresc.

cresc. p espr.

(*feurig*)

12

*Etwas breit.*

*Allmählich lebhafter.*

*accelerando*

ff

Festes Zeitmaß.

13

ff

espr.

ff

tremolo

sfz

ff

ffpp

ff

sfz

III. Thema.

dim.

ppp

Ruhig. 14  
sehr zart

*pp* *ppp*

**Ruhig. 15**

*ppp*

*ppp*

*etwas deutlicher und allmählich ausdrucksvoller*

*dim.* *pp* *f* *ff*

**16**

*molto ritard..* *- Im Zeitmaß, lebhaft.*

*(trillo)*

*pp* *f*

17

Ped.

marcatissimo

Die Tanten: „Ganz der Pa-

18

tr

tr

tr

tr

tr

\*

pa!

dim.

p

pp

cresc. -

ritard.

l. H.

cresc. -

Die Onkels: „Ganz die Ma - ma!“

Scherzo. (Munter.)

p

$\text{♩} = \text{♩ des } \frac{2}{4}$

fp

5

sfz

f

19

p

sfz  
f

p  
f

dim.  
p

20  
p  
marc.

**21 accelerando**

Wieder früheres Zeitmaß (etwas ge-

*espr.*

\*  
mächtig).

22

23

*mf*

*poco f*

24 allmählich immer fließender im Zeitmaß.

espr.  
pp  
25

pp

p

pp  
p grazioso  
26

espr.

29 Ziemlich lebhaft  $\text{♩} = \text{♩. des } \frac{3}{8}$ .

30

*poco rit.* Ein wenig ruhiger  $\text{♩} = \text{♩}$  des  $\text{♩}$ .

espr. f f

1 2 3 4 5

1 2 3 4 5

1 2 3 4 5

33

f tr dim. p tr dim. tr

pp

1

ppp p espr.

etwas ruhiger als des  $\frac{3}{8}$ .

1

(zärtlich bewegt)

*espr.*  
*dim.* *pp* *p espr.*

34

Dasselbe Zeitmaß.

*dim.* *pp* *p*

*zart, ausdrucksvoll*

*f* *p* *f* *p*

35 Etwas lebhaft.\*)

*f* *p* *f* *p*

\* ) Diese kleinen Tempobezeichnungen sind stets nur als unbedeutende Modifikationen desselben Zeitmaßes aufzufassen („sempre quasi l'istesso tempo“).

*mf molto espr.*

*stacc.*

36

*p*

*p marc.*

*marc.*

*cresc.*

37

*mf*

4 3 4  
2 1 2

3 4 1

*f*

*cresc.*

*f*

*stacc.*

4 1

*dim.*

*mf*

38

*dim.*

39

*ff* *trotzig*

40

8

41

*p* *ff sfz* *sfz* *pp* *ff sfz* *sfz*

(singend)

*p* (beide Stimmen in gleicher Stärke)

*r. H.*

*ped.*

Mäßig langsam. (Wiegenlied.) 44

*espr.*

*p*

*pp*

*p*

*pp*

*espr.*

*cresc.*

45

*pp*

*cresc.*

*mf espr.*

mf dim. - p

cresc. f espr.

pp p pp

46

pp (singend) pp

cresc. mf

47

mf

*cresc.*  
*Ped.*

*cresc.*  
*dim.*

*p*  
*espr.*  
*Ped.*

48

*p*  
*pp*  
*Ped.*

*ppp*  
*calando*

*ppp*

pp

49 Mäßig langsam und sehr ruhig.

pp espr.

2 1

50

1-5 pp

51

52

53

Sehr ruhig und innig.

54

sfz mf sfz sfz dim. -

ritard.

dim. -

Adagio.

ppp p pp sfz cresc.

55 Langsam.

pp espr. cresc. -

mf

mf

*cresc.* - - - - *ff*  
*accelerando*  
*cresc.*  
*p*

*dim.* - - - *p espr.*  
*ritard.*      **57 Erstes Zeitmaß. (Langsam.)**  
*dim.* - - - *p*

*mf espr.*      *grazioso*

*espr.*  
*p*

mf

58

Etwas beschleunigen

cresc.

cresc. - - -

fz

cresc.

f

ff

Wieder er-

f

sfz

alleg

stes Zeitmaß.

alleg

59

Allmählich etwas fließender.

*mf*

*fff*

*poco f*

*marc.*

*marc.*

1

2

*mf* *dim.*

**60** *ff* *mf* *dim.* poco calando

*p* *molto espr.* (sehr ruhig)

*p* Led.

**61** *pp* *espr.*

dim. - - - - - mf

64

molto espr.

f.

dim.

(sehr innig)

dim. - - - - - pp

dim. - - - - - espr. pp

3 cresc. - - - - - f

accelerando

(sehr innig)

f appassionato

*p*  
*ritard.*

65 Erstes Zeitmaß.

*p* (*sehr behaglich*)

*p* *espr.*

*p* *espr.*

*p* *espr.* *r. H.*

66

*molto espr.*

Two systems of musical notation. The first system consists of a grand staff with a treble clef on the upper staff and a bass clef on the lower staff. The second system also consists of a grand staff with a treble clef on the upper staff and a bass clef on the lower staff. The number '67' is printed above the second system. Dynamics include *cresc.* and *fp*.

Two systems of musical notation. The first system consists of a grand staff with a treble clef on the upper staff and a bass clef on the lower staff. The second system also consists of a grand staff with a treble clef on the upper staff and a bass clef on the lower staff. Dynamics include *f marc.*, *poco a poco cresc.*, and *(p)*.

Two systems of musical notation. The first system consists of a grand staff with a treble clef on the upper staff and a bass clef on the lower staff. The second system also consists of a grand staff with a treble clef on the upper staff and a bass clef on the lower staff. The number '68' is printed above the second system.

69

*marc.*

*(p)*

*espr.*

*(p)*

allmählich fließender

8

*marc. espr.*

*f*

*(p)*

ff

70

cresc.

f

accelerando

appassionato

Wieder etwas breit.

dim. - - - - - p espr. - - - - - cresc.

Allmählich etwas bewegter.

71

dim. p cresc. - - - - -

72 *molto appassionato*

73 *sempre accelerando*

8

*fff*

ritard. 75 a tempo

1 2 3

Ped.

8

*fff*

accelerando

\* rit. a tempo

2 4 1

*ff* \*

*molto espressivo*

*ff*

*sfz*

76

*dim.*

*dim.*

*ff*

*molto espr.*  
*dim.*  
*p*  
*sfz*

*molto espr.*  
*calando*  
*dim.*  
*mf*  
*sfz*

*cantabile*  
*pp*  
*pp*  
*p*  
*cantabile*

77 *Sehr ruhig.*  
*pp*  
*pp*  
*espr.*  
*p*

*p*  
*dim.*

*molto ritard.*  
*sfz*  
*(schwer)*

78 Mäßig langsam. Bewegter.

wieder mäßig langsam

accel. 79 Ziemlich be-

wegt und unruhig.

mf

80

mf

pp

tr

8

cresc.

1 2 3

4

f

accelerando

tr

81

wieder früheres Zeitmaß

p

sf

pp

tr

8  
p espress.

83 plötzlich wieder

ruhig

accelerando  
pp mf 5 2

pp

84 ppp marc. accelerando

1 3 3 3 8

4 4

87 Doppelfuge.  
I. Thema.

*ff*

*f*

*f*

*mf*

> 3

II. Thema.

*ff* *sehr heftig*

*ff*

*ff*

93

*ff*

*ff*

*sempre f*

1-5

1 2 3 4

1 2 1 2

3

*p sanft hervortretend*

94

*dim.*

*p*

*tr*

*cresc.*

*f*

*tr f*

1

99 2 taktig

3 taktig

*ff*

100 4 taktig

*ff*

*ff*

8

(lustig)

*ff*

102

103

*ff* molto espress.

104

105 noch etwas lebhafter

tr  
ff

108

ff  
ff

109

mf  
cresc.

ff

3 2 4 2 1

accelerando

110 äußerst lebhaft

fff marcato

p  
ff

111

dim.

112

dim.

mf

p

mf

dim.

113

poco calando

più dim.

pp p

3 1 3 2

114 etwas ruhiger (Tempo des

p mf

p mf

5 4 3 1 5 3

Anfangs).

accelerando

p mf

3

sfz dim. p

espress.

2

115

calando

f dim. pp

3 3 3

Früheres Zeitmaß.

116

1 3 1 3 1 3

*espress.*

5

*p*

117

1 3 1 3 1 3

*mf*

118

ritard. - -

*p*

**119** a tempo, ruhig und einfach

*p*

*p*

*p espr.*

*cresc.*

**120**

*cresc.* *mf*

*(ruhig)*

*molto espr.*

125

*espr.*

*p espr.*

*(frisch)*

*f*

*l.H.*

*mf*

*und lustig)*

126

*molto dim. p*

poco calando **127** a tempo, etwas mäßig beginnend

*molto dim. pp*

*p*

*cresc.*

*mf*  
*pp* *molto espr.*

128

*p*

*mf* *molto espr.*

*f*

129

*p*

dim.  $\frac{4}{4}$  *p*

allmählich

*mf marc.*

*mf*

immer bewegter **130**

*fp* *f*

*mf*

**131**

*fp*

*ff* *l. H.*  
*non legato*

*Più mosso.*

*ff*

133

*ff*

*sempre ff*

134

*ff*

*espr.*

135

136

**ff** *molto espr.*

5  
4  
1

*sf*

137

*marc.*

1  
5  
1

*ff*

138

*molto accelerando*

*fff*

*sempre marcatissimo*

**139** plötzlich etwas breiter (doch immer noch sehr lebhaft)

*f*

*ff*

**140**

*poco ritenuto*

**143** Sehr lebhaft und lustig.

146 zweitaktig (mit großer Bravour)

147

148

4 3 1  
2 1  
*ff*  
151  
1 3 4  
3  
*marcatissimo*

*f*  
152  
*ff*

*ff* (lang) \*  
5  
*marc.* (lang) \*

\*) 5 volle Takte lang.

153

154

*p*

155

*molto espr.*

*p*

*espr.*

156

*espr.*

*cresc.*

*cresc.*

*molto cresc.*

157

*molto cresc.*

*ff*

158

*accelerando*

*ff*

*fff*

*a tempo (etwas breit)*

159 wieder sehr frisch

*fff*

ff

pp

ff

ten.

(lang)

ff

Red.

dim.

p

\*

ff

äußerst lebhaft

160

ff

fff

fff

B. & B.

16038

Bayerische  
Staatsbibliothek  
München

Stich und Druck von C. G. Röder G.m.b.H., Leipzig

1875  
1876  
1877

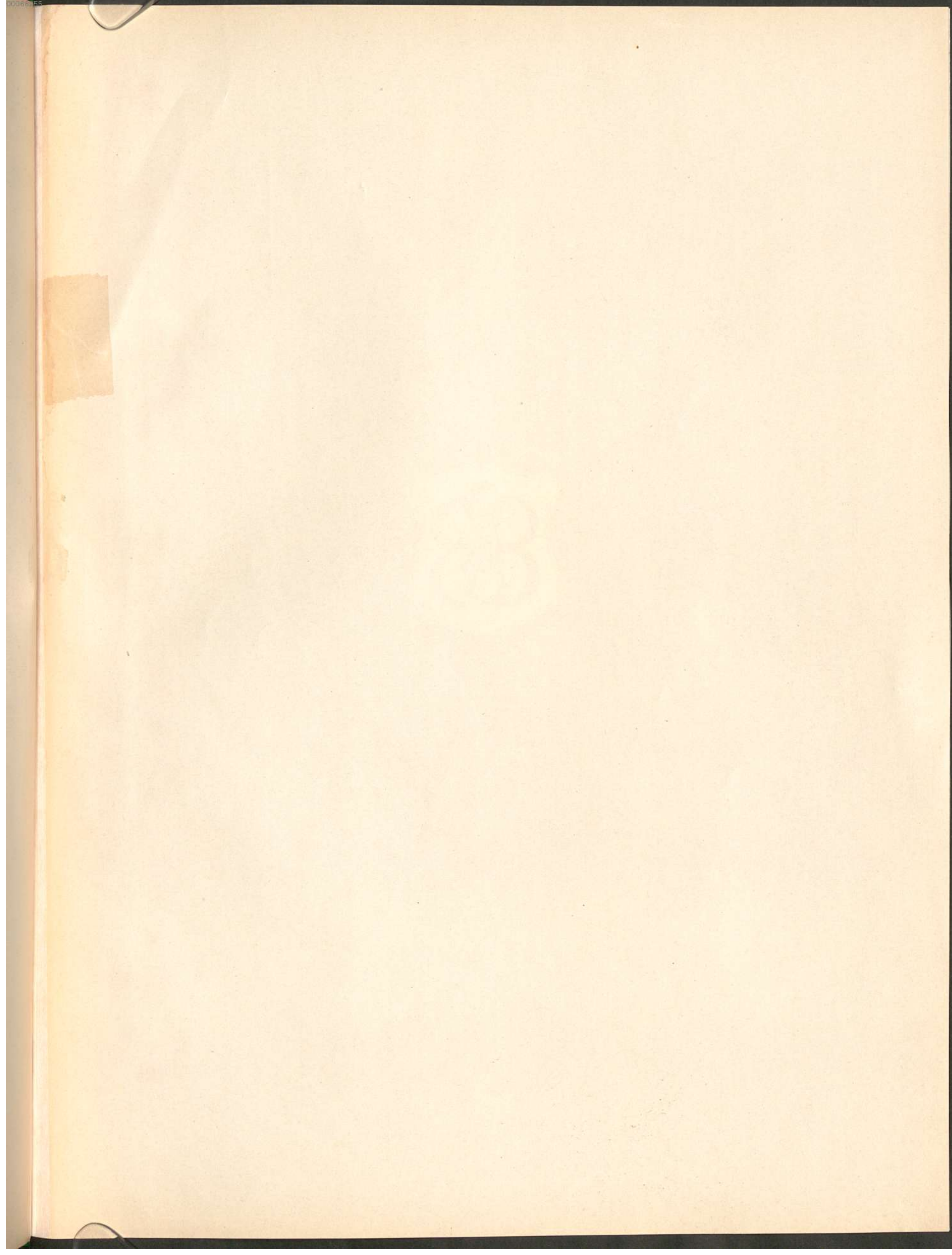

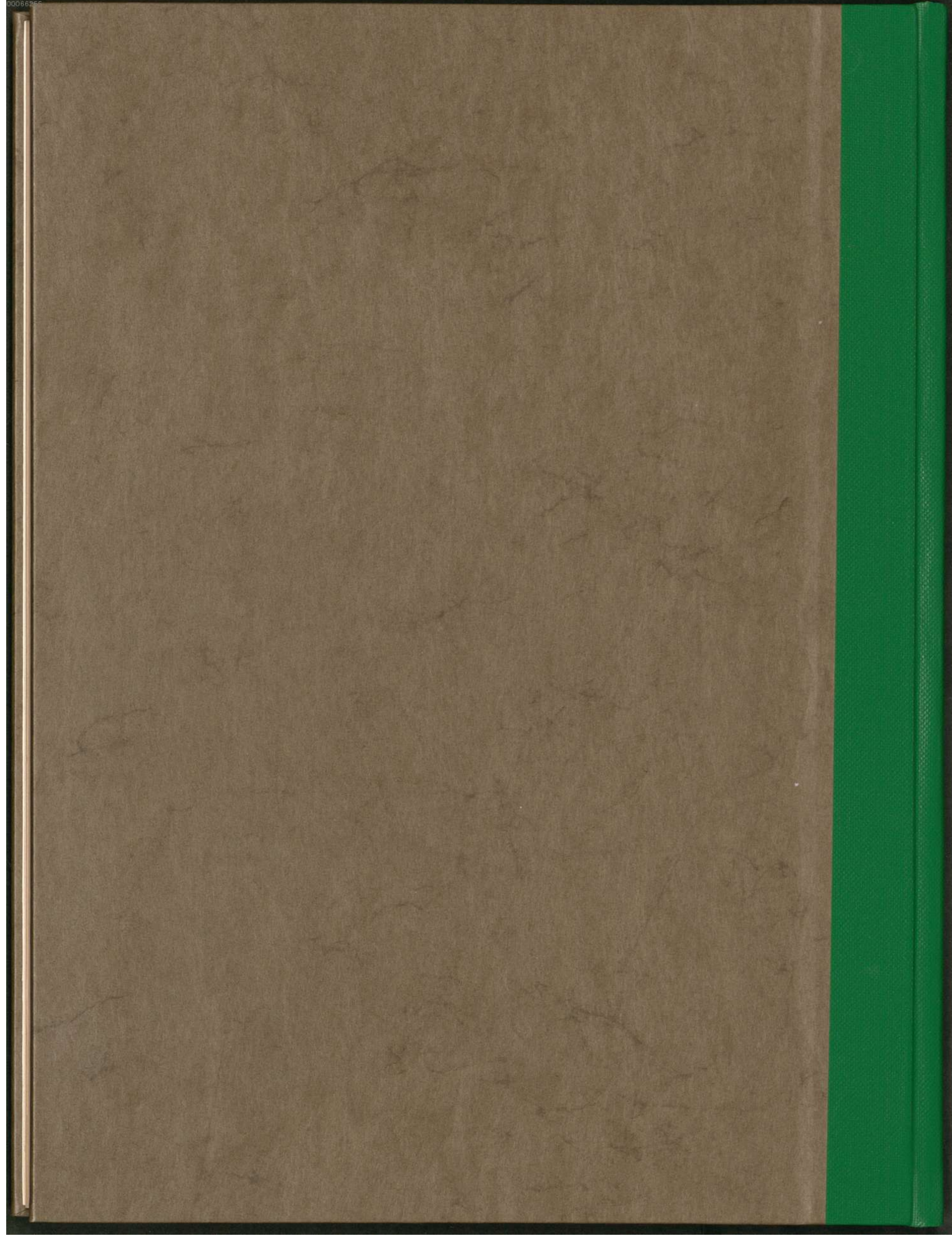

*molto cresc.*

157

*molto cresc.*

*ff*

158

*ff*

*fff*

a tempo (etwas breit)

159 wieder sehr frisch

*fff*

